

# Western Area Planning Committee

2nd November 2016



# 7a ) 15/03120/FUL - Rosefield House Polebarn Road Trowbridge

Proposed change of use of existing Stable Block at the rear of Rosefield House to form 2 residential units and proposed erection of two-storey side extension to form additional 1 residential unit

**Recommendation Approval**



Site Location Plan



Aerial Photography



# Site Location Plan

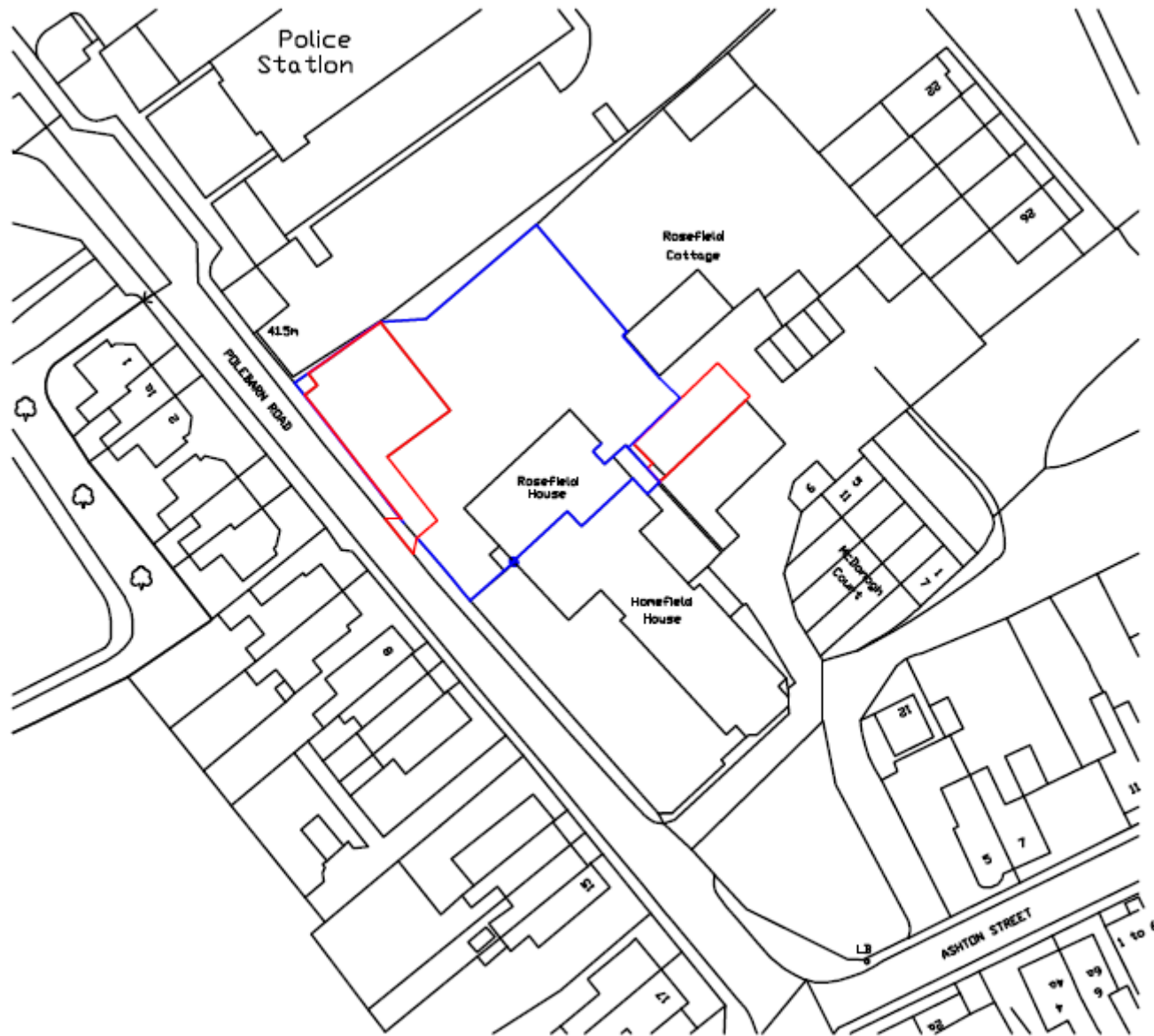

# Block Plan

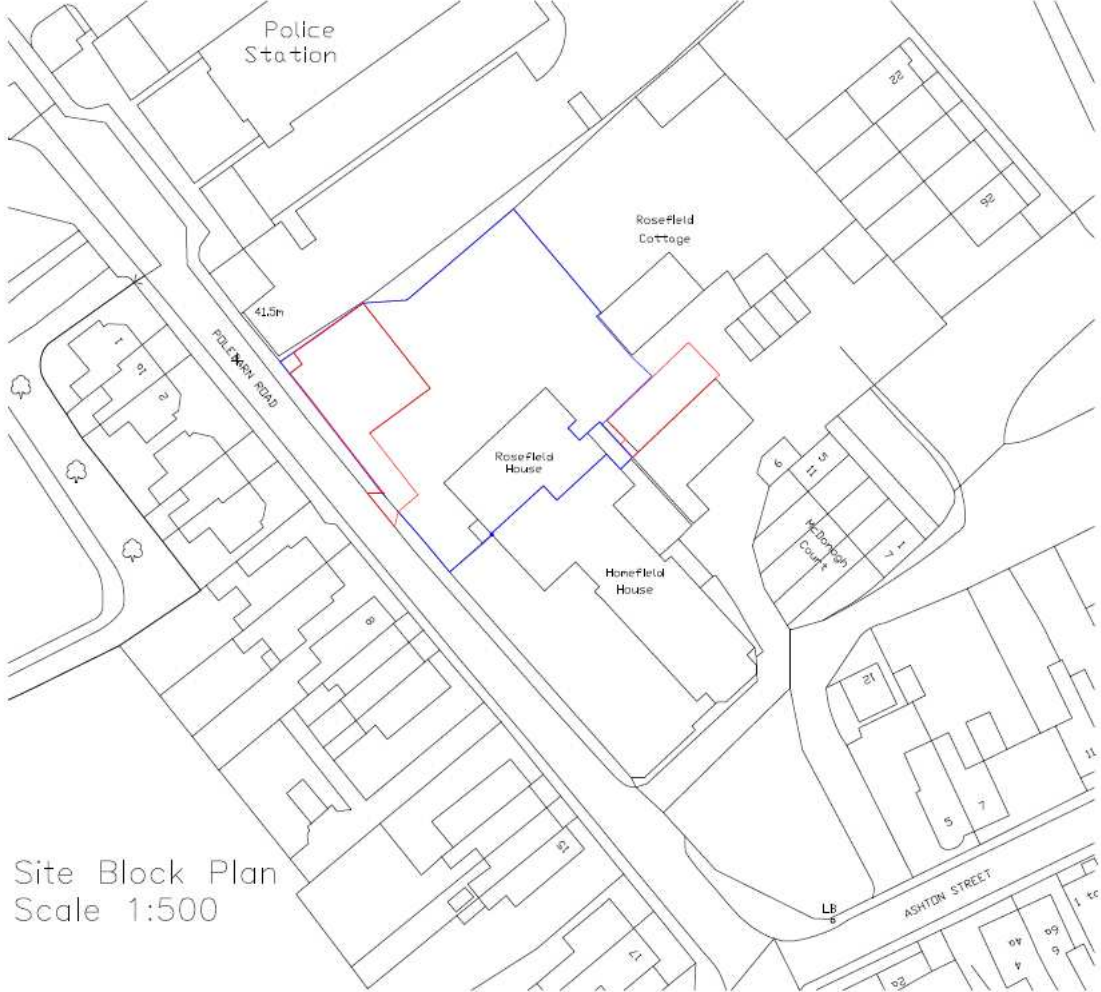

Site Block Plan  
Scale 1:500



New roof over new dwelling to be finished in natural Stone slates to match existing.

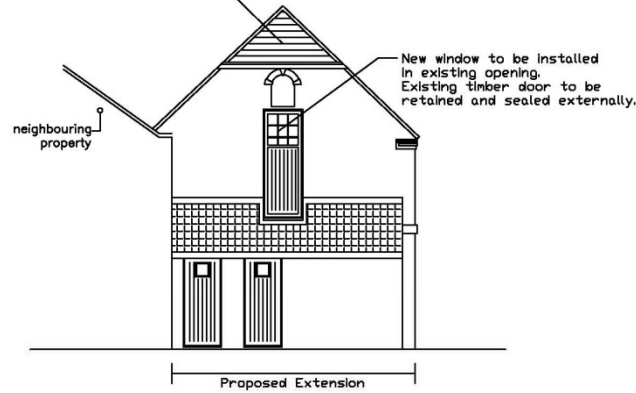
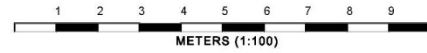

PROPOSED SIDE ELEVATION  
Scale 1:100

NOTE: Secondary glazing to be added to existing window units (Details to be agreed with Wiltshire Council prior to installation).

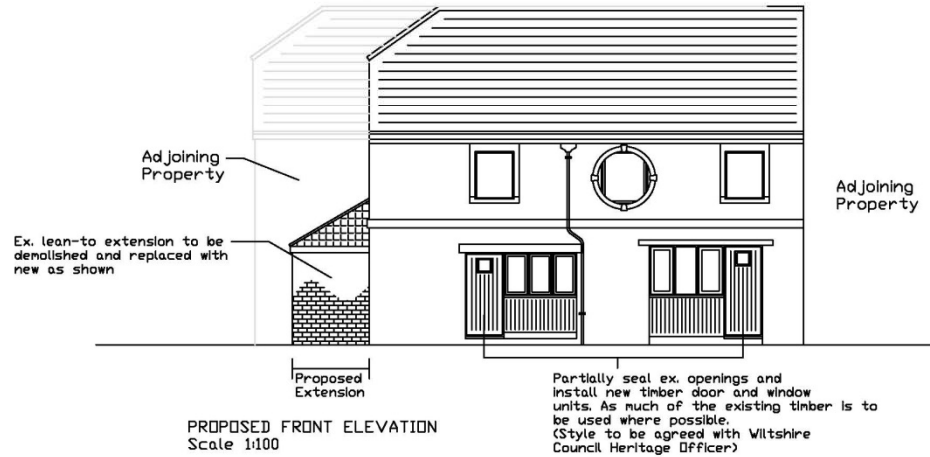

PROPOSED FRONT ELEVATION  
Scale 1:100

**CHARTERED SURVEYORS**

© All rights reserved

Copyright of this design and drawing belongs to and remains the property of Cousins Thomas Rose and may not be reproduced or distributed in any way or for any purpose without their written consent.

Scale:

Revisions:

Cousins  
thomas  
rose

Chartered Surveyors  
Architectural Consultants

10 Church Walk  
Trowbridge  
Wiltshire BA14 8DX  
mail@cousinsthomasrose.co.uk  
Tel: 01225 774330  
Fax: 01225 751357

Client:  
Mr N Ross & Mr M  
Adams

Project:  
Proposed change of use to  
form 2 New Dwellings at:  
Polebarn Road, Trowbridge

Drawing Title:  
Proposed Elevations

Drawn by: ADL  
Date: Oct 16

Checked by: Scale: 1:100 @ A3

Drg. No. CLCS/126/010  
Rev. Size. A3

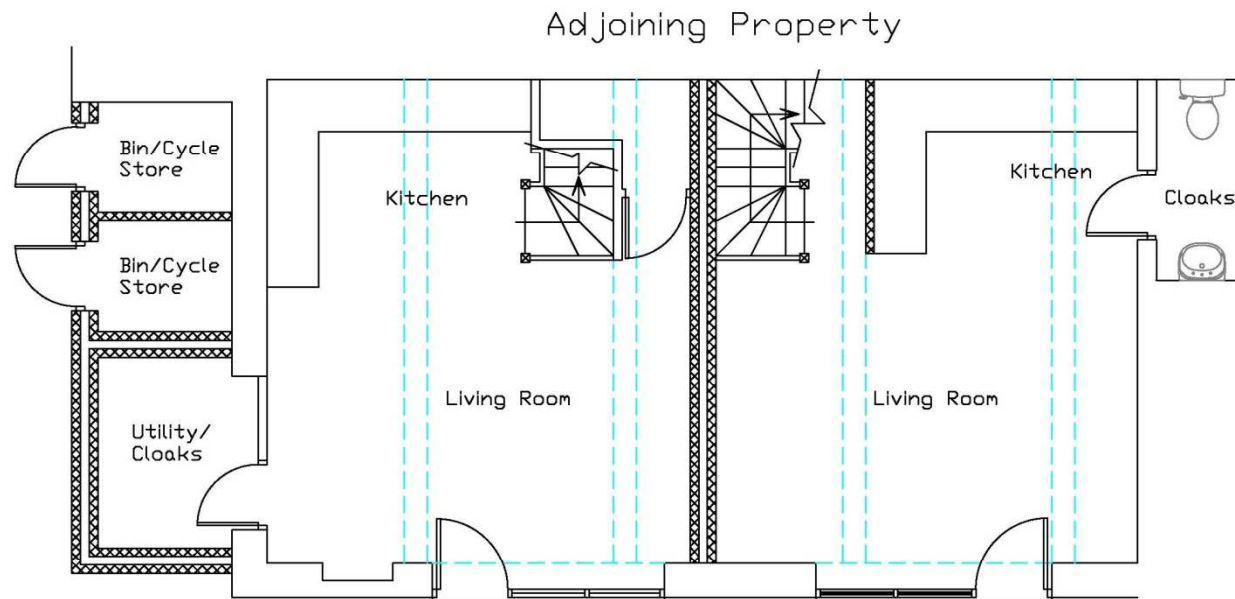

PROPOSED GROUND FLOOR PLAN  
Scale 1:50

**CHARTERED SURVEYORS**

© All rights reserved

Copyright of this design and drawing belongs to and remains the property of Cousins Thomas Rose and may not be reproduced or distributed in any way or for any purpose without their written consent.

Scale:

This drawing is to be checked and verified on site. Cousins Thomas Rose are to be notified of all discrepancies. Dimensions are not to be scaled from the drawing – figured dimensions only are to be worked to.

Revisions:

**cousins  
thomas  
rose**

Chartered Surveyors  
Architectural Consultants

10 Church Walk  
Trowbridge  
Wiltshire BA14 8DX  
mail@cousinsthomasrose.co.uk  
Tel: 01225 774330  
Fax: 01225 751957

**Client:**  
Mr N Ross & Mr M Adams

**Project:**  
Propose change of use to form  
2 No. residential dwellings at:  
Polebarn Road, Trowbridge

**Drawing Title:**  
Proposed Ground Floor Plan

<b>Drawn by:</b> ADL	<b>Date:</b> DEC 2014
<b>Checked by:</b>	<b>Scale:</b> 1:50 @ A3
<b>Drg. No.</b> CLCS/126/03	<b>Rev.</b> A3

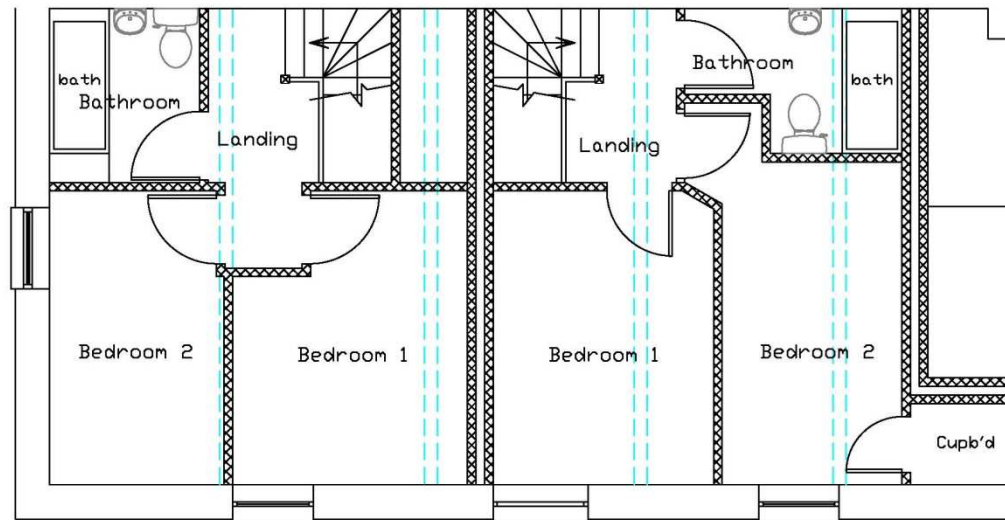

PROPOSED FIRST FLOOR PLAN  
Scale 1:50

**CHARTERED SURVEYORS**

©All rights reserved

Copyright of this design and drawing belongs to and remains the property of Cousins Thomas Rose and may not be reproduced or distributed in any way or for any purpose without their written consent.

Scale:

This drawing is to be checked and verified on site. Cousins Thomas Rose are to be notified of all discrepancies. Dimensions are not to be scaled from the drawing – figured dimensions only are to be worked to.

Revisions:

Chartered Surveyors  
Architectural Consultants  
10 Church Walk  
Trowbridge  
Wiltshire BA14 8DX  
mail@cousinsthomasrose.co.uk  
Tel: 01225 774330  
Fax: 01225 751357

Client:  
Mr N Ross & Mr M Adams

Project:  
Propose change of use to form  
2 No. residential dwellings at:  
Polebarn Road, Trowbridge

Drawing Title:  
Proposed First Floor Plan

Drawn by: ADL	Date: DEC 2014
------------------	-------------------

Checked by:	Scale: 1:50 @ A3
-------------	---------------------

Drg. No. CLCS/126/04	Rev.	Size. A3
-------------------------	------	-------------









# Western Area Planning Committee

2nd November 2016

